Snow Gate™

Estate agency done properly

Flat 14 Malt House Court

, Liversedge, WF15 6JZ

A two bedroom flat located on the second floor of this popular development. Conveniently positioned within close proximity to the local amenities including public transport links. Motorway networks are also close-by. The flat benefits from having an allocated parking space with visitor parking also available. AVAILABLE NOW.

£725 Per Month

Flat 14 Malt House Court

, Liversedge, WF15 6JZ

2 1 1 C

- TWO BEDROOM FLAT
- LOCATED ON THE SECOND FLOOR
- GAS CENTRAL HEATING
- CLOSE TO LOCAL AMENITIES, PUBLIC TRANSPORT & MOTORWAY NETWORKS
- ALLOCATED PARKING SPACE
- AVAILABLE NOW

Entrance

Lounge

17'4" x 9'6" (5.3 x 2.9)

Kitchen

9'10" x 7'2" (3 x 2.2)

Bathroom

6'2" x 5'6" (1.9 x 1.7)

Bedroom One

13'9" x 10'2" (4.2 x 3.1)

Bedroom Two

8'6" x 7'2" (2.6 x 2.2)

Parking

Directions

31

Floor Plan

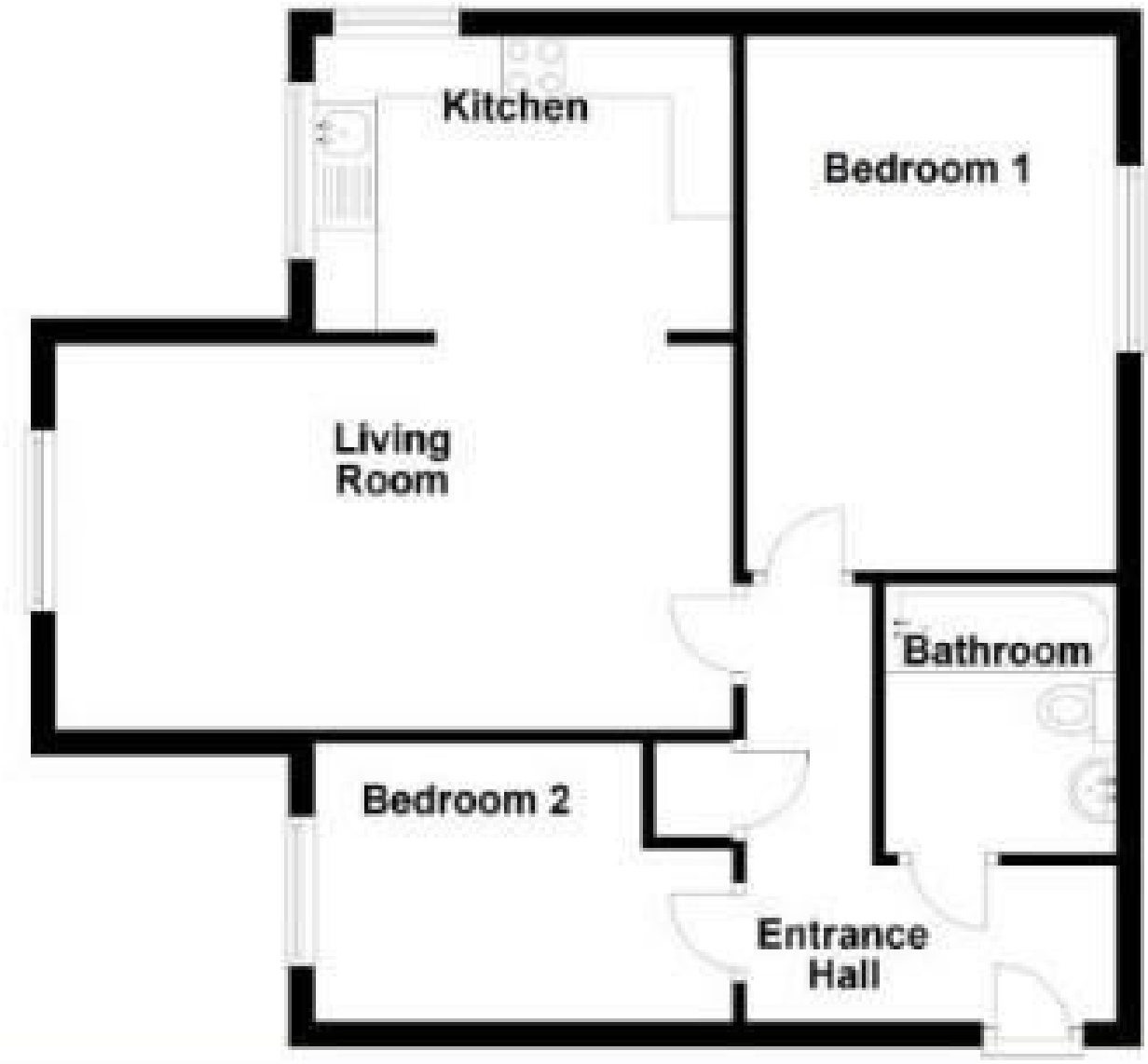

These particulars, whilst believed to be accurate are set out as a general outline only for guidance and do not constitute any part of an offer or contract. Intending purchasers should not rely on them as statements of representation of fact, but must satisfy themselves by inspection or otherwise as to their accuracy. No person in this firms employment has the authority to make or give any representation or warranty in respect of the property.

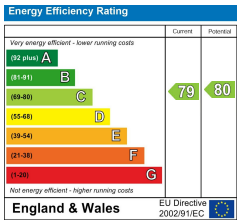

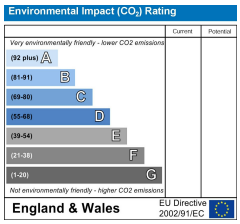

Estate agency done properly

Snow Gate™

Holmfirth 26 Victoria Street, West Yorkshire HD9 7DE
All Enquiries: 01484 680800

Mirfield 108 Huddersfield Road, West Yorkshire WF14 8AF
All Enquiries: 01924 497801

snowgate.co.uk